

# PLAN OF SURVEY

For  
**Robert A. Vargo**  
Sitate

California Borough - Washington County - Pennsylvania  
Scale: 1" = 50' February 1999

By:

**William G. Dei Cas**

Surveyor 21171-E  
24 Grasshopper Lane  
Charleroi, Pa. 15022  
(724)489-4267

Drawn By: J. Pesl

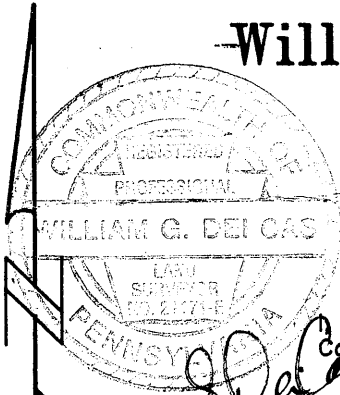

Wm. G. Dei Cas Surveyor Certify That This Plan Represent The  
Conditions as Found in The Field in February 1999  
W.G.D

N/F  
George F. & Margaret  
Powell  
Deed Book Vol. 2088  
Page 171

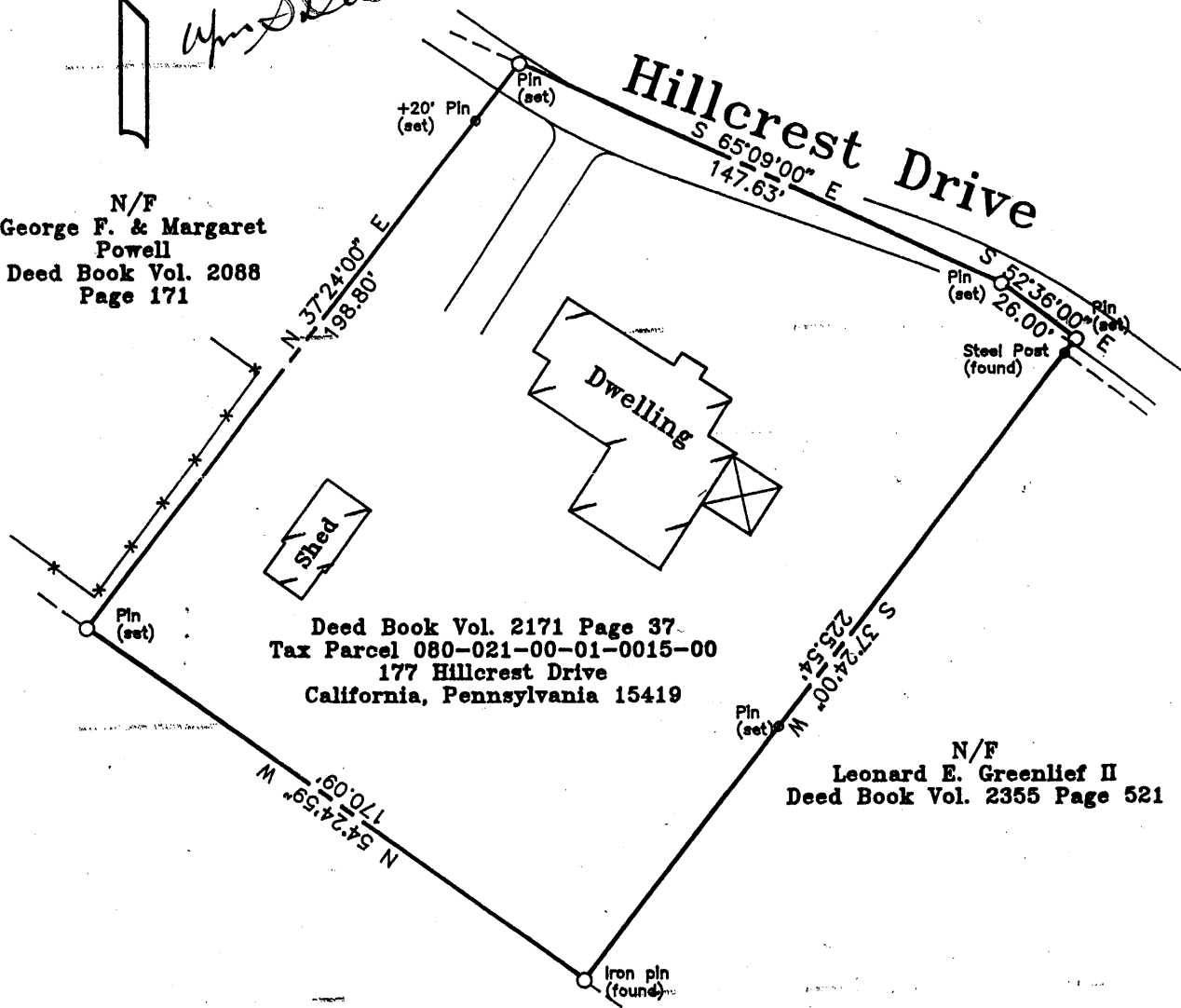

Deed Book Vol. 2171 Page 37  
Tax Parcel 080-021-00-01-0015-00  
177 Hillcrest Drive  
California, Pennsylvania 15419

N/F  
Leonard E. Greenlief II  
Deed Book Vol. 2355 Page 521