

NOTE: THIS SURVEY WAS NOT PREPARED FOR THE CURRENT OWNERS.....
THEREFORE SELLERS CANNOT CERTIFY TO ITS ACCURACY.....

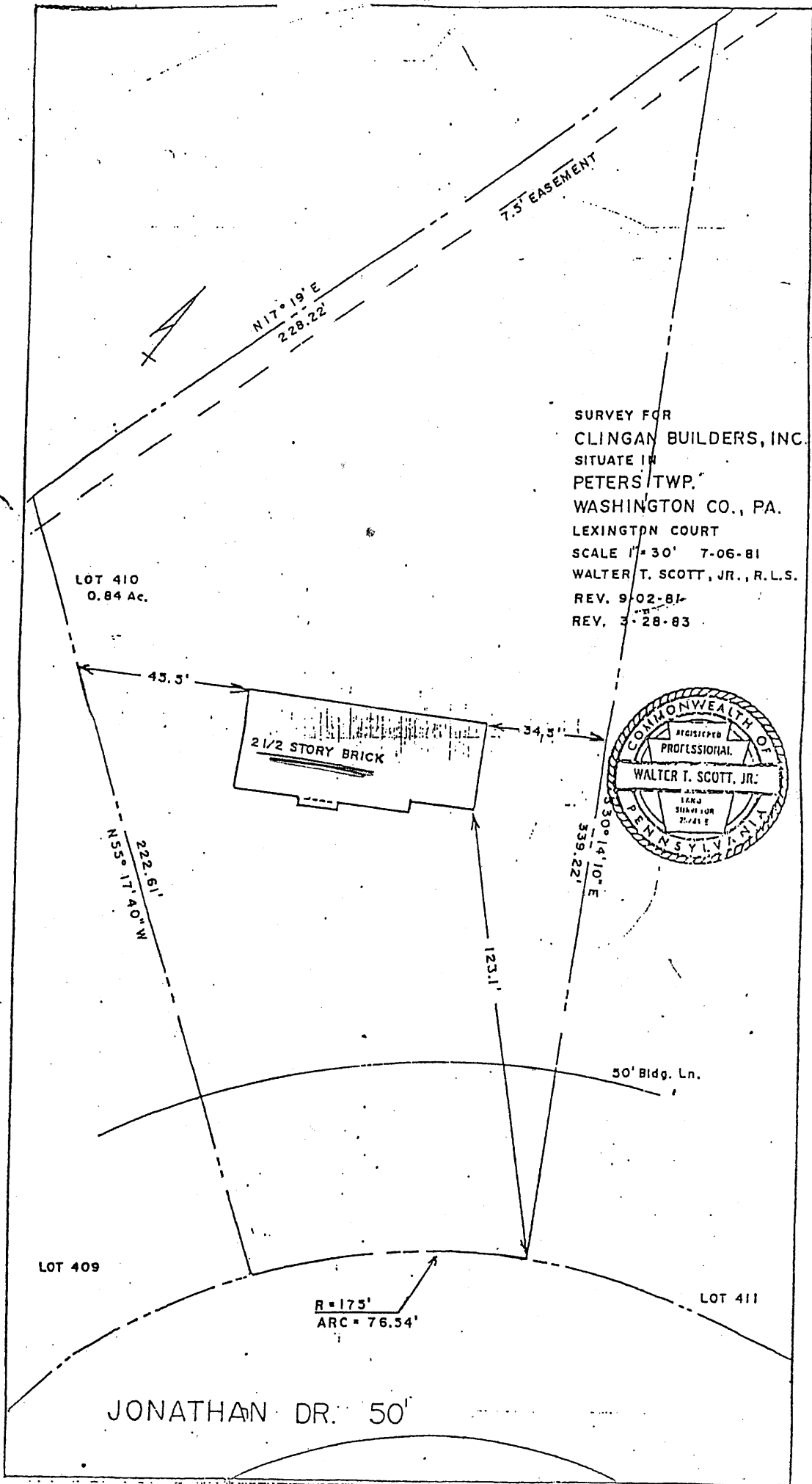

SURVEY FOR
CLINGAN BUILDERS, INC.
SITUATE IN
PETERS TWP.
WASHINGTON CO., PA.
LEXINGTON COURT
SCALE 1" = 30' 7-06-81
WALTER T. SCOTT, JR., R.L.S.
REV. 9-02-81
REV. 3-28-83