

JEFFREY D. & JILL D. CASSILLI
 LOT No. 302 OF THE
 CANTERWOOD MANOR PLAN OF LOTS No. 3
 PLAN BOOK VOL. No. 48 Pt. No. 51 & 52
 INSTRUMENT No. 2000 00473
 TAX PARCEL No. 540 - 008 - 02 - 00 - 0012 - 00
 AREA 21,874 Sq. Ft. or 0.5118 ACRES

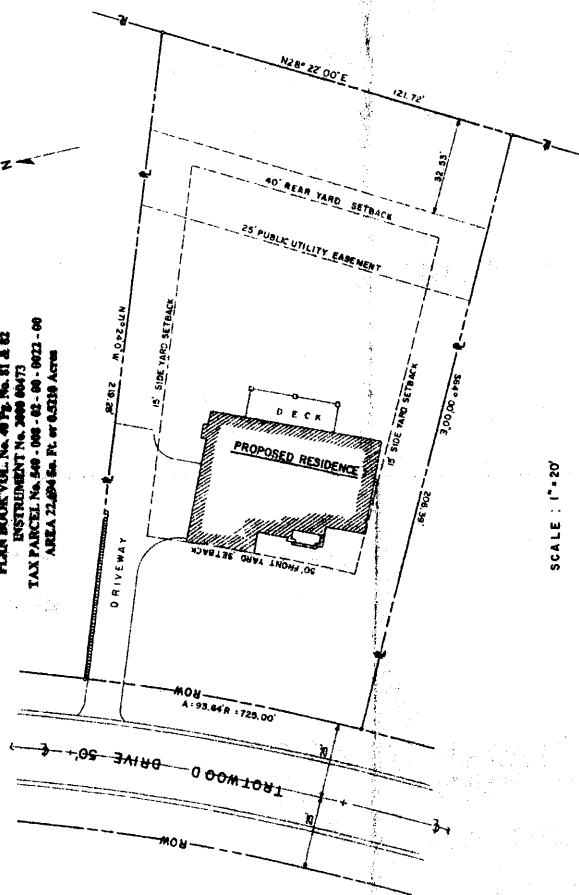

SCALE: 1" = 20'

PROPERTY SURVEY FOR
JEFFREY D. & JILL D. CASSILLI
 LOT No. 302 OF THE
 CANTERWOOD MANOR PLAN OF LOTS No. 3
 PETER'S TOWNSHIP, WASHINGTON COUNTY
 JEFFREY S. MAZE, P.E. P.L.S.
 PROFESSIONAL ENGINEER AND PROFESSIONAL LAND SURVEYOR
 835 SEMING ROAD, BEAVER PA. 15009 724-775-5590

SCALE: 1" = 20'
 DATE: FEBRUARY 4, 2008
 SHEET No. 1 OF 1

